ZEN 4 in 1 Bathroom Heater

Elevate your bathroom with the Zen 4 in 1 Bathroom Heater, a refined blend of warmth, ventilation, and illumination designed for modern living. Ideal for ensuites, main bathrooms, and powder rooms, Zen works to efficiently remove steam and moisture while delivering consistent, comforting heat or cooling—helping to protect your space from humidity and maintain a cleaner, drier environment. Its streamlined design integrates seamlessly into contemporary interiors, making it as visually appealing as it is practical.

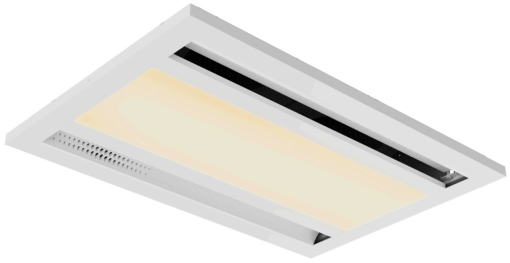

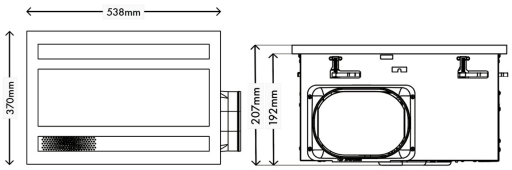

AC

240V AC

600 m³/hr EXTRACTION

SWITCHABLE CCT

5 YEAR WARRANTY

Specifications

System Power	55W
Voltage Input	220-240V 50Hz
Air Volume	600m³/hr
Heating Power	2000W
LED Power	20W
Total Rated Power	2075W
Colour Temperature	3000K/4000K/5000K
Lumen Output	2000lm Max
Noise	<40dB
Hole Cutout Size	523mm x 343mm
Wall Control	Included
Ducting Kit	Included
Ducting Diameter	150mm
Ducting Length	3000mm
IP Design Registration Number	202617920

Order Code

FF20108 - WH