LINEOS Module LED Ceiling Light System

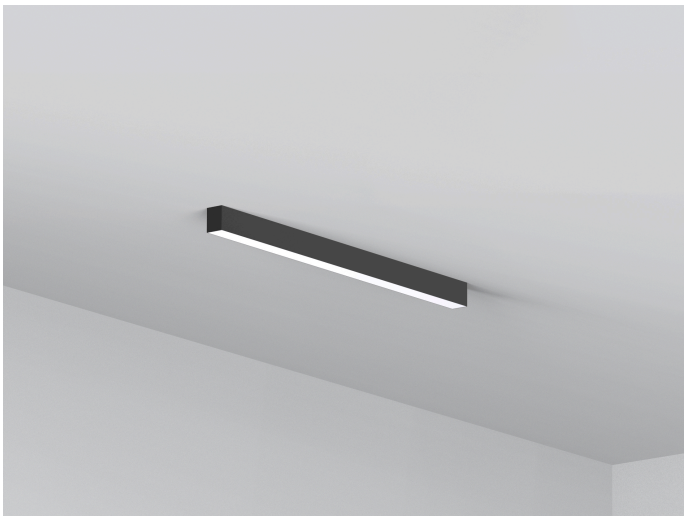

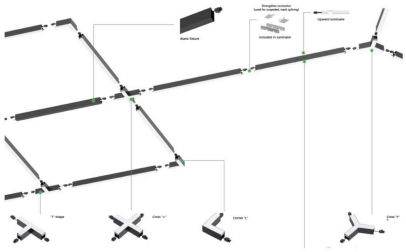

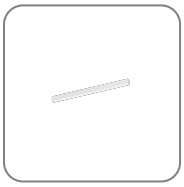



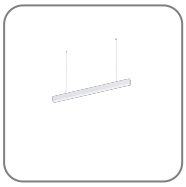

Specifications

System Power	600mm: 9W|12W|13W|16W 1200mm: 16W|22W|25W|32W 1500mm: 19W|28W|32W|38W 2400mm: 32W|44W|50W|64W 3000mm: 38W|56W|60W|76W (Switchable)
Efficacy	140lm/W
Lumen Output	600mm: 950-2050lm 1200mm: 1950-4400lm 1500mm: 2350-5200lm 2400mm: 3800-8700lm 3000mm: 4700-10400lm
Input Voltage	220-240VAC @ 50/60Hz
Diode Brand	San'an
Beam Angle	105°
CRI	>80
Material	Aluminium
Dimmable	No

Ingress Protection	IP20
L90B15 Rating	>50,000hrs
Optical	PC Diffuser
Colour Temperature	3000K|4000K|5000K|5700K (Switchable)
LED Driver	Built-in Flicker Free
Width	57mm
Height	76mm
Available Lengths	600mm 1200mm 1500mm 2400mm 3000mm
Warranty	5 Years

5 YEAR WARRANTY

240V AC

SWITCHABLE CCT

IES

IP20

ISTMT AVAILABLE

LM80 AVAILABLE

TM21 AVAILABLE

LINEOS Module LED Ceiling Light System

Options & Accessories*

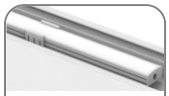
Uplight Kit


Suspension Kit


L Joiner

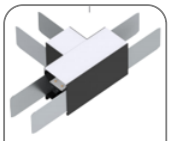
T Joiner


X Joiner


Y Joiner

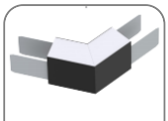
45 Joiner

Order Code

Module		Colour Finish	
	-		N
LA15159	600mm	WH	White
LA15160	1200mm	BK	Black
LA15161	1500mm		
LA15162	2400mm		
LA15163	3000mm		

Options & Accessories (Sold Seperately)*

600mm Uplight Kit	LA15167
1200mm Uplight Kit	LA15168
1500mm Uplight Kit	LA15169
L Joiner White	LA15164-WHN
L Joiner Black	LA15164-BKN
T Joiner White	LA15165-WHN
T Joiner Black	LA15165-BKN
Power Feed White	LA15166-WHN
Power Feed Black	LA15166-BKN



