DASH 52 4 Blade DC Click In Blade Ceiling Fan

Dash 52 is a modern ceiling fan featuring four quick-install click-in blades for simple and efficient assembly. With a maximum airflow of 12,173m³/h, it includes a 3-speed wall control for comfortable and effective air circulation. The wall control requires no neutral wire, making it suitable for both new and existing installations. Its standard rotary switch mechanism features a detachable control box, allowing compatibility with most suitable rotary fan dials.*PATENT PENDING*

6 YEAR WARRANTY

3 YEAR IN-HOME WARRANTY

52"

DC

LIGHT KIT ADAPTABLE

UV STABILISED

QUICK ASSEMBLY LESS THAN 5 MINS

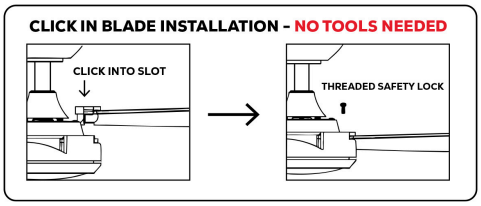

Specifications

Motor Power	35W	Ceiling to Bottom of Blades	190mm
Motor Type	DC	Canopy Diameter	165mm
Max Air Movement	12,173 m³/h	Max Raked Ceiling Pitch	14°
Efficiency	347 m³/h per Watt	Wall Control	Included
Speed Settings	3 Speed	Remote Control	Sold Separately
Input Voltage	220 - 240VAC @ 50/60Hz	Light Kit	Sold Separately
Blade Material	ABS Plastic	LED Power[1]	24W
Number of Blades	4	Lumen Output[1]	2400lm
Blade Span	52" (1320mm)	Colour Temperature[1]	3000K / 45000K / 6500K
Ceiling to Bottom of Fan	275mm	Warranty	6 Years (3 Year In-home + 3 Years Motor)

[1] Light Kit Required

DASH 52 4 Blade DC Click In Blade Ceiling Fan

Order Code
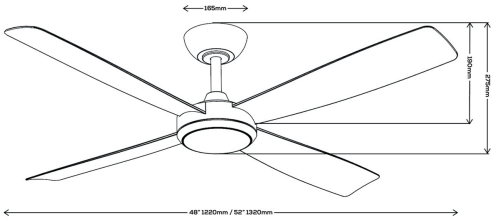
FF10435 - WH